

# Gloria a Dios en el Cielo

F. Palazón

7

Fl. 1

Fl. 2

Ob.

Cl.

Fag.

Voz

Org.

Vln. 1

Vln. 2

Glo-riaa Dios en el cie-lo, yen la tie-rra paz a los hom-bres que a - mael Se

*f*

## 15 a la Coda

Fl. 1

Fl. 2

Ob.

Cl.

Fag.

Voz

Org.

Vln. 1

Vln. 2

ñor. Por tu in-men-sa glo-ria tea-la - ba-mos, te ben-de-ci mos tea-do-ra - mos, te

a la Coda

Coda

22

Fl. 1

Fl. 2

Ob.

Cl.

Fag.

Voz

Org.

Vln. 1

Vln. 2

glo-ri - fi - ca - mos te da - mos - gra - cias. A - men.

Coda

# Gloria a Dios en el Cielo

Flauta 1  
Flauta 2

F. Palazón

# Gloria a Dios en el Cielo

Oboe

F. Palazón

5

12

a la Coda

10

Coda 3

# Gloria a Dios en el Cielo

Clarinete en Sib

F. Palazón

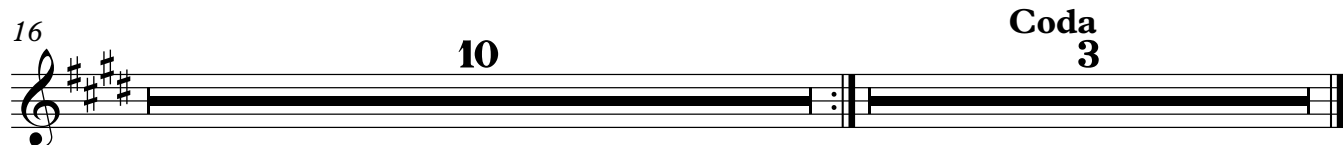
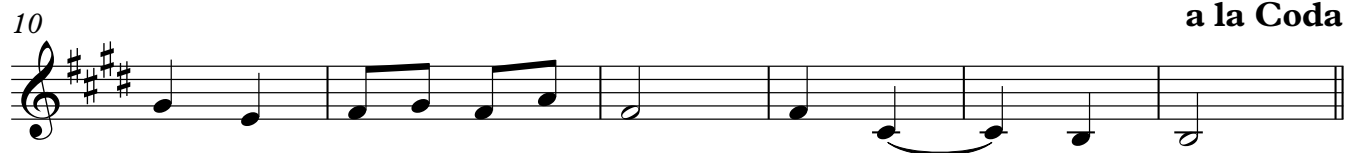

# Gloria a Dios en el Cielo

Fagot

F. Palazón

12

a la Coda

21

Coda

# Gloria a Dios en el Cielo

Voz

F. Palazón

3 3

Glo-riaa Dios en el cie- lo, yen la tie-rra paz a los

13 **a la Coda** *f*

hom-bres que a - mael Se - ñor. Por tuin-men-sa glo ria tea-la - ba - mos, te ben-de-ci

20 **Coda**

mos tea-do-ra - mos, te glo-ri-fi-ca-mos te da - mos-gra - cias. A - men.

Órgano

# Gloria a Dios en el Cielo

F. Palazón

8 a la Coda

16

22 Coda

# Gloria a Dios en el Cielo

Violín 1  
Violín 2

F. Palazón

13 **a la Coda**

21 **Coda**
