

Coro Diocesano de Oviedo

Santo

Santo

Coro Diocesano de Oviedo

Allegro

Bm

A

G

Voz

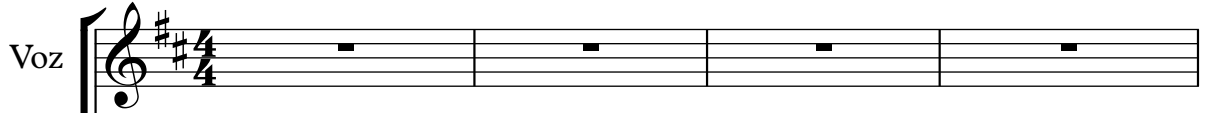

Voz

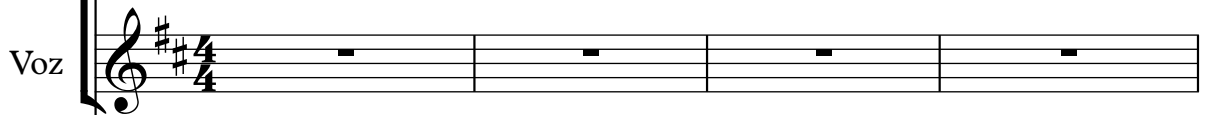

Allegro

Flauta

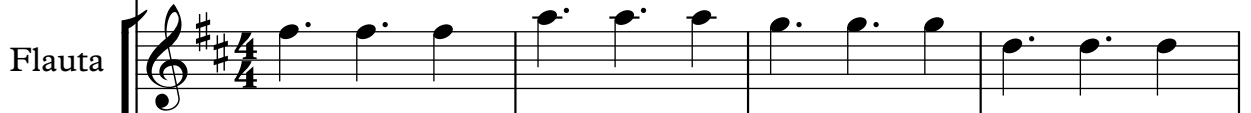

Oboe

Clarinete en Sib

Saxofón contralto

Fagot

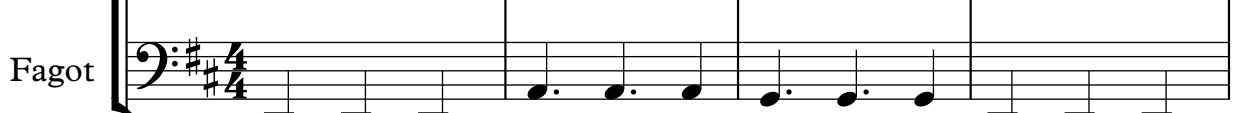

Trompa en Fa

Violín 1

5 Bm A G

Voz 1

Voz 2

San-to es el Se - ñor, Dios del u-ni - ver - so;

Fl.

Ob.

Cl.

Sax. ctrl.

Fag.

Trmp.

Vln. 1

9 Bm A G

Voz 1
tu a-mor y tu glo-ria lle - nan cie-lo y tie- rra. _____

Voz 2

Fl.

Ob.

Cl.

Sax. ctrl.

Fag.

Trmp.

Vln. 1

13 Bm A G

Voz 1

Voz 2

Ben-di-to el que viene en tu nom-bre, Se - ñor.

Fl.

Ob.

Cl.

Sax. ctrl.

Fag.

Trmp.

Vln. 1

17 Bm A G F# [1.]

Voz 1
Ho-san-na en el cie - lo, ho - san - na, ho-san - na.

Voz 2

Fl.
Ob.
Cl.
Sax. ctrl.
Fag.
Trmp.
Vln. 1

22

Voz 1

Voz 2

Fl.

Ob.

Cl.

Sax. ctrl.

Fag.

Trmp.

Vln. 1

Y can - ta - ré: San - to es el Se -

Bm

26

G Bm A F#

Voz 1

Voz 2

ñor, Dios del u-ni - ver - so.

Fl.

Ob.

Cl.

Sax. ctrl.

Fag.

Trmp.

Vln. 1

31 Bm A G Bm

Voz 1

Voz 2

Fl.

Ob.

Cl.

Sax. ctrl.

Fag.

Trmp.

Vln. 1

Voz
Voz

Santo

Coro Diocesano de Oviedo

Allegro

Bm A G Bm A G

San-to es el Se - ñor, Dios del u-ni - ver - so;

9 Bm A G Bm A

tu a-mor y tu glo-ria lle-nan cie-lo y tie-rra. Ben-di-to el quiene en-tu nom-bre, Se-

15 G Bm A G F# 1. 2.

ñor. Ho-san-na en el cie - lo, ho - san - na, ho-san - na.

23 Bm G

Y can-ta - ré: San-to es el Se - ñor, Dios del u-ni-

28 Bm A F# Bm A G Bm

ver - so.

Santo

Flauta

Coro Diocesano de Oviedo

Allegro

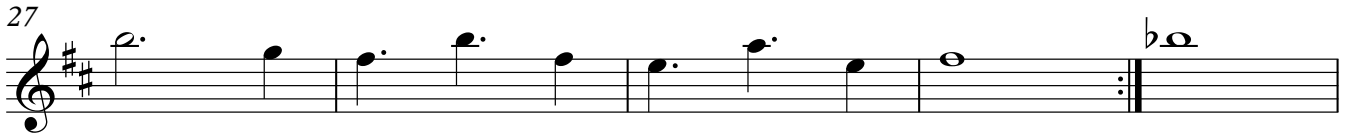
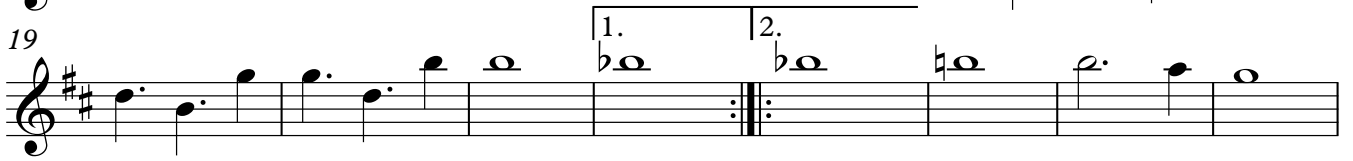

Santo

Oboe

Coro Diocesano de Oviedo

Allegro

7

13

19

26

32

1. 2.

Santo

Clarinete en Sib

Coro Diocesano de Oviedo

Allegro

8

15

23

30

1. 2.

Santo

Saxofón contralto

Coro Diocesano de Oviedo

Allegro

7

13

19

26

32

1. 2.

Fagot

Santo

Coro Diocesano de Oviedo

Allegro

7

13

19

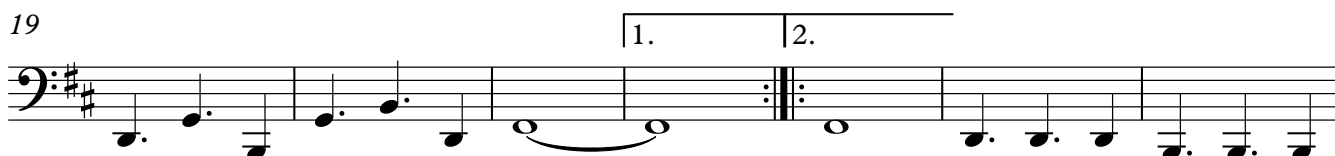

26

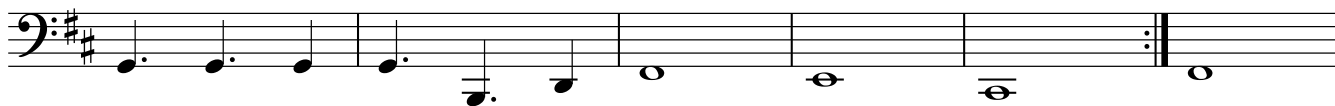

32

Santo

Trompa en Fa

Coro Diocesano de Oviedo

Allegro

7

13

19 1. 2.

26

32

Santo

Violín 1

Coro Diocesano de Oviedo

Allegro

8

16

23

29

33

1. 2.
