

de l'Emmanuel

Totus Tuus

# Totus Tuus

Cejilla en 3er traste

Em D C B7 Em D C B7 Em Bm C D de l'Emmanuel G D

Soprano solista  
Contralto solista  
Tenor solista  
Bajo solista  
Flauta  
Oboe  
Clarinete en Sib  
Saxofón Contralto  
Trompeta en Sib  
Trompa en Fa  
Violín I  
Violín II  
Viola  
Violonchelo  
Piano  
Clarinete en Sib  
Clarinete en Sib  
Clarinete en Sib  
Clarinete en Sib  
Saxofón Contralto  
Saxofón Contralto

To - tus tu - us Ma - ri - a,

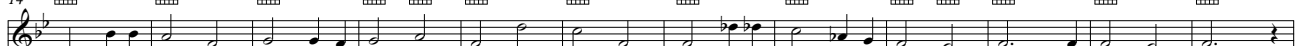
Sop. Solo   
gra - ti - a ple - na, Dó - mi - nus te - cum. To - tus tu - us, o - ra pro no - bis Ma - ri - a, Ma - ri - a.

Contr. II Solo 

T. Solo 

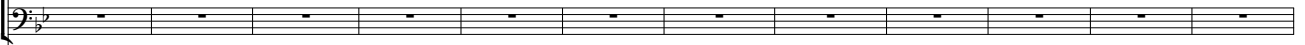
Bajo Solo 

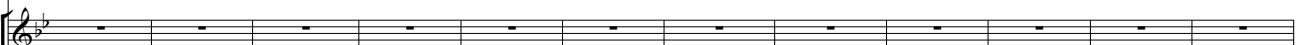
Fl. 

Ob. 

Cl. La 

Alto Sax. 

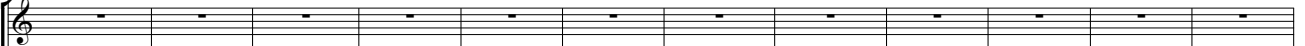
Tpt. en Sib 

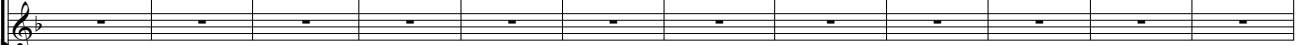
Trmp. 

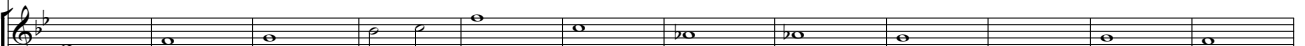
Vln. I 

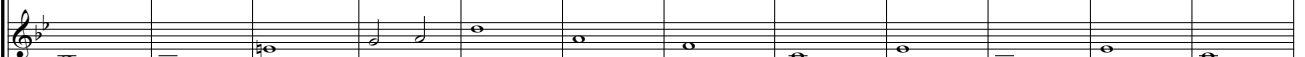
Vln. II 

Vla. 

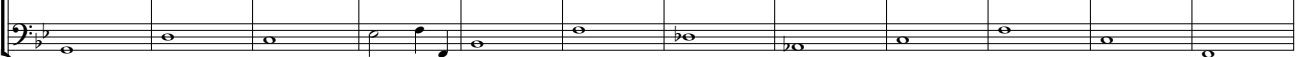
Vc. 

Pno. 

Cl. La 

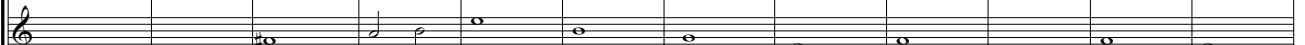
Cl. La 

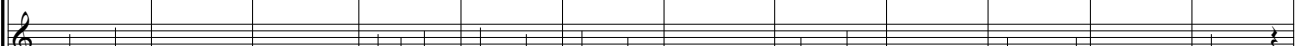
Cl. La 

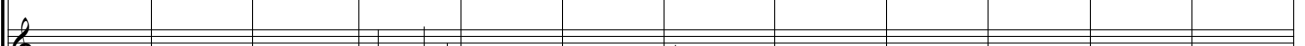
Cl. La 

Alto Sax. 

Alto Sax. 

26

Em Bm C D G D Em Bm A C D

Sop. Solo

To - tus tu - us Ma - ri - - a, gra - ti - a ple - na, Dó - mi - nus te - cum.

Contr. II Solo

T. Solo

Bajo Solo

Fl.

Ob.

Cl. La

Alto Sax.

Tpt. en Sib

Trmp.

Vln. I

Vln. II

Vla.

Vc.

Pno.

Cl. La

Cl. La

Cl. La

Cl. La

Alto Sax.

Alto Sax.

34

G D Bb F D C D C D

Sop. Solo

To - tus tu - us, o - ra pro no - bis Ma - ri - - a, Ma - ri - - a.

Contr. II Solo

T. Solo

Bajo Solo

Fl.

Ob.

Cl. La

Alto Sax.

Tpt. en Sib

Trmp.

Vln. I

Vln. II

Vla.

Vc.

Pno.

Cl. La

Cl. La

Cl. La

Cl. La

Alto Sax.

Alto Sax.

Soprano solista  
Contralto solista  
Tenor solista  
Bajo solista

# Totus Tuus

Cejilla en 3er traste

de lEmmanuel

Em D C B7 Em D C B7 Em

To - tus

11 Bm C D G D Em Bm A C D G

tu - us Ma - ri - a, gra - ti - a ple - na, Dó - mi - nus te - cum. To - tus

19 D Bb F D C D C D Em

tu - us, o - ra pro no - bis Ma - rí - a, Ma - rí - a. To - tus

27

Bm C D G D Em Bm A C D G

tu - us Ma - ri - a, gra - ti - a ple - na, Dó - mi - nus te - cum. To - tus

35

D Bb F D C D C D

tu - us, o - ra pro no - bis Ma - rí - a, Ma - rí - a.

Flauta

# Totus Tuus

Cejilla en 3er traste

de Emmanuel

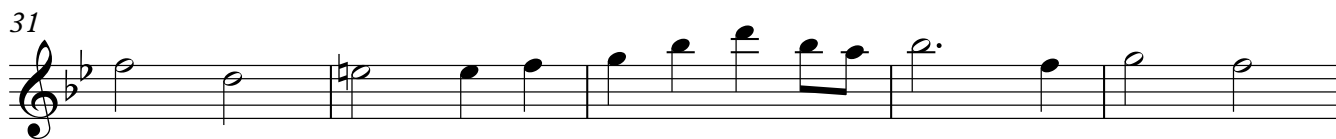

Oboe

# Totus Tuus

Cejilla en 3er traste

de Emmanuel

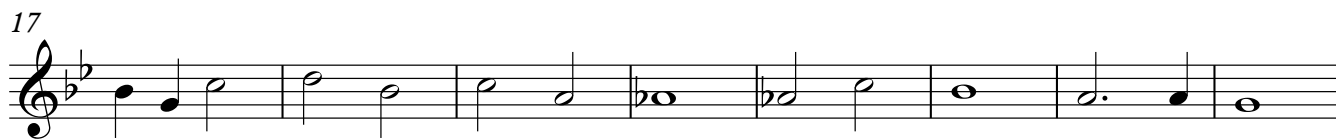
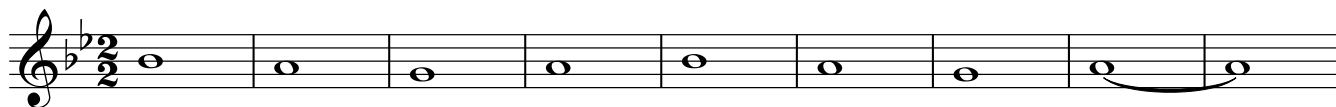

Clarinete en Sib

# Totus Tuus

Cejilla en 3er traste

de lEmmanuel

Saxofón Contralto

# Totus Tuus

Cejilla en 3er traste

de lEmmanuel

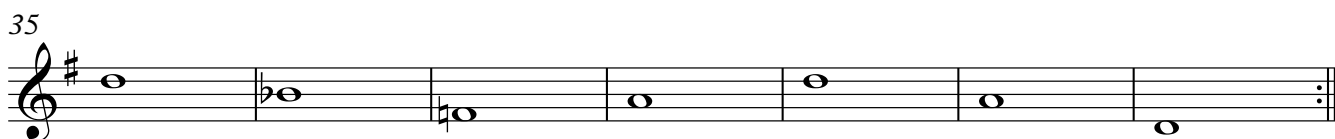
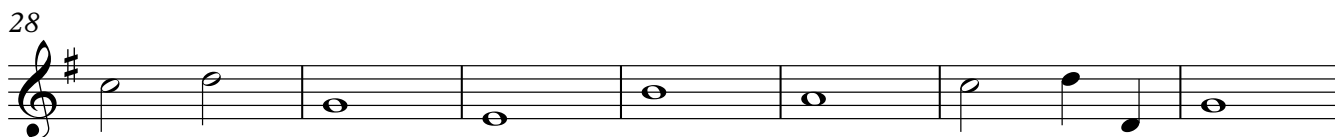
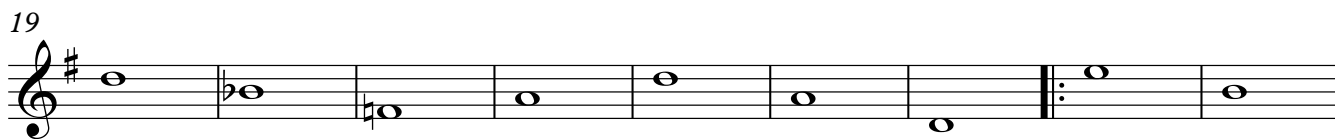

Trompeta en Sib

# Totus Tuus

Cejilla en 3er traste

de lEmmanuel

Trompa en Fa

# Totus Tuus

Cejilla en 3er traste

de l'Emmanuel

25

31

36

Violín I

# Totus Tuus

Cejilla en 3er traste

de lEmmanuel

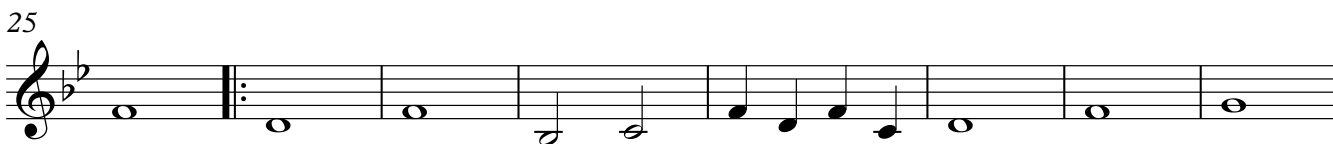

Violín II

# Totus Tuus

Cejilla en 3er traste

de IEmmanuel

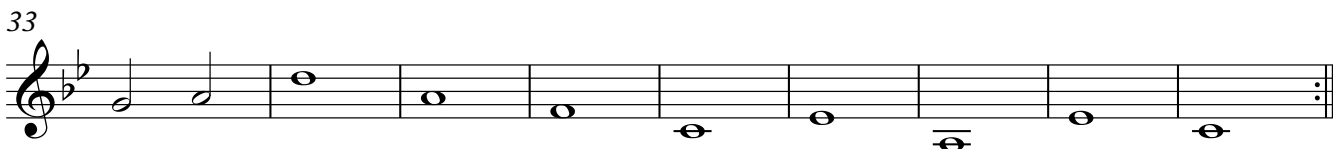
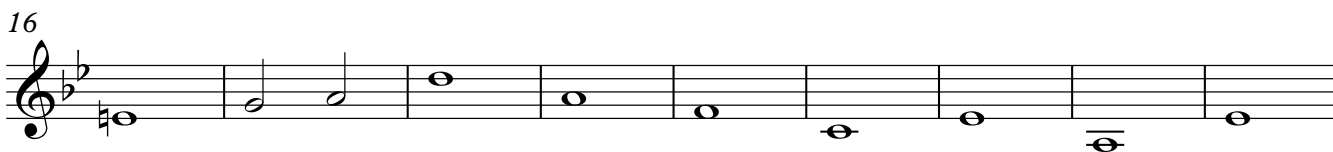

Viola

# Totus Tuus

Cejilla en 3er traste

de lEmmanuel

10

17

25

33

37

Violonchelo

# Totus Tuus

Cejilla en 3er traste

de lEmmanuel

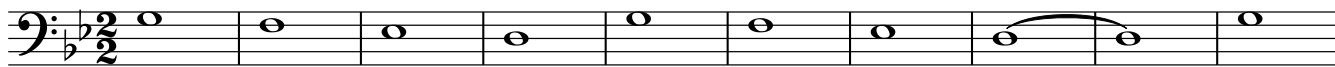

11

19

28

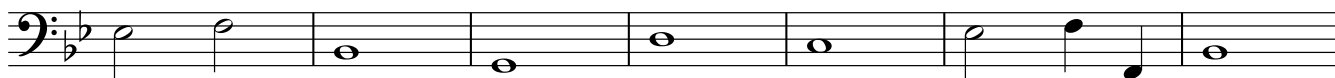

35

Piano

# Totus Tuus

Cejilla en 3er traste

de IEmmanuel

9

14

20

26

32

37

Clarinete en Sib

# Totus Tuus

Cejilla en 3er traste

de lEmmanuel

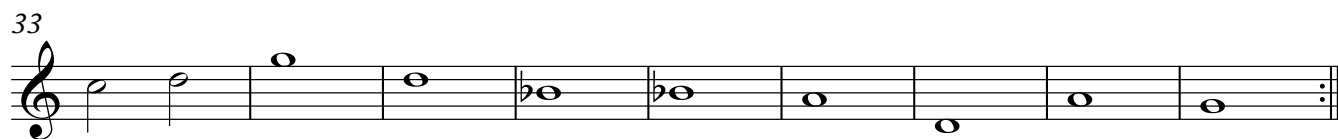

Clarinete en Sib

# Totus Tuus

Cejilla en 3er traste

de lEmmanuel

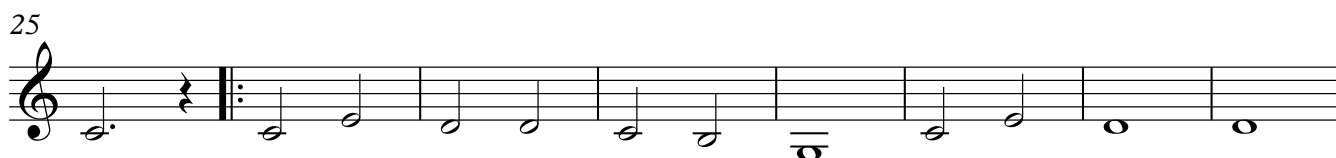
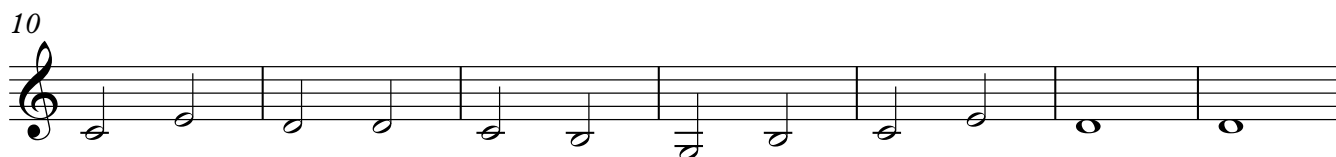
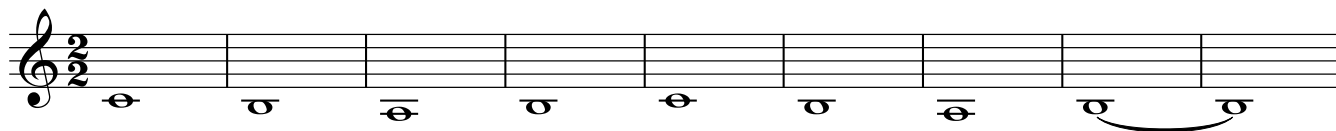

Clarinete en Sib

# Totus Tuus

Cejilla en 3er traste

de Emmanuel

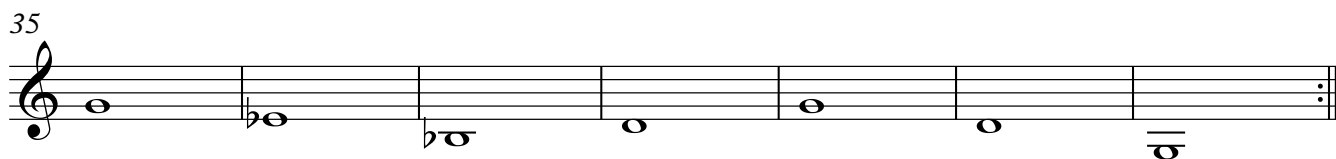
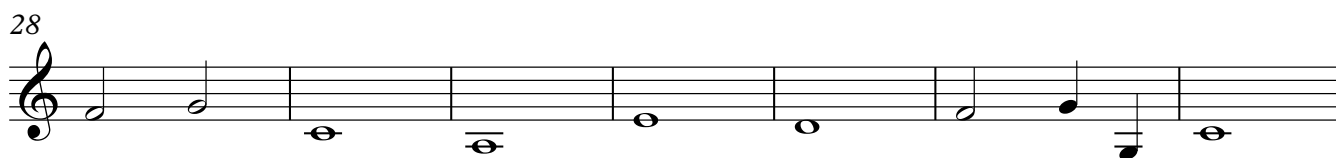
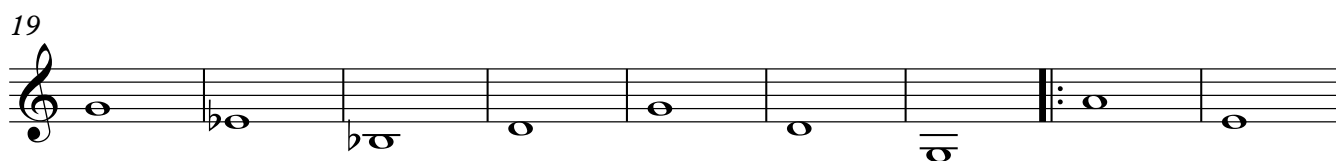
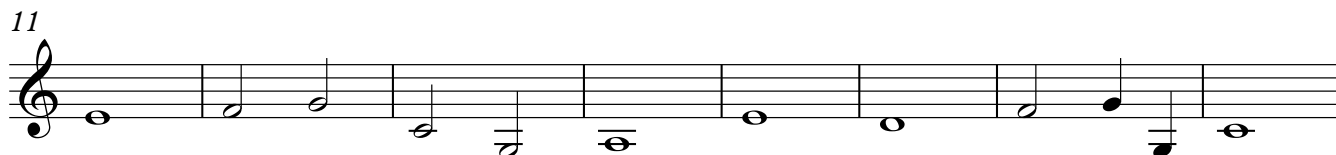

Saxofón Contralto

# Totus Tuus

Cejilla en 3er traste

de Emmanuel

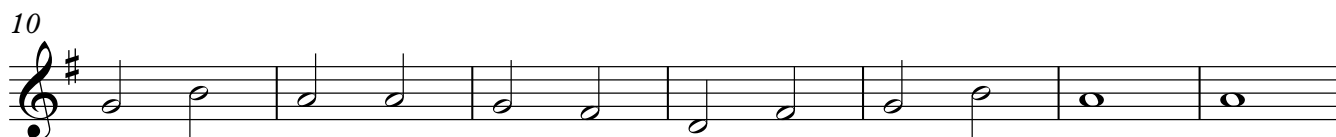

Saxofón Contralto

# Totus Tuus

Cejilla en 3er traste

de Emmanuel

