

Adapt. canto suizo

Santo (Heilig)

Cejilla en traste 3
Santo (Heilig)

Adapt. canto suizo

Largo

Guitar chord diagrams: G, C, G, C, G

Voz: San - to, San - to, San-to, San-to.es Dios y Se-ñor del U-ni

Flauta

Oboe

Clarinete en Sib

Fagot

Trompa en Fa

Violín 1

Largo

Guitar chord diagrams: D, G, C, F

Voz: ver - so; cie - lo y tie - rra.es-tan lle - nos de tu Glo - ria, Se

Fl.

Ob.

Cl.

Fag.

Trmp.

Vln. 1

8

D G D C G

Voz

ñor. Ho - sa - nna en el cie - lo, Ben - di - to el que vie - ne en nom - bre del Se

Fl.

Ob.

Cl.

Fag.

Trmp.

Vln. 1

12

D G D C G

Voz

ñor. Ho - sa - nna en el cie - lo, Ben - di - to el que vie - ne en nom - bre del Se

Fl.

Ob.

Cl.

Fag.

Trmp.

Vln. 1

1. D
2. D
C D G

16

Voz
ñor. ñor, en nom-bre del Se-ñor.

Fl.
Ob.
Cl.
Fag.
Trmp.
Vln. 1

Santo (Heilig)

Voz

Cejilla en traste 3

Adapt. canto suizo

Largo

San - to, San - to, San - to, San-to.esDios y Se-ñor del U-ni - ver - so;

5 cie-lo y tie-rra.es-tan lle - nos de tu Glo - ria, Se-ñor. Ho - sa - nna en el

10 cie - lo, Ben - di-to el que vie-ne en nom-bre del Se-ñor. Ho - sa - nna en el

14 cie - lo, Ben - di - to el que vie - ne en nom-bre del Se -

16 1. ñor. 2. ñor, en nom - bre del Se - ñor.

Santo (Heilig)

Flauta

Adapt. canto suizo

Largo

6

12

16

1.

2.

Cejilla en traste 3
Santo (Heilig)

Oboe

Adapt. canto suizo

Largo

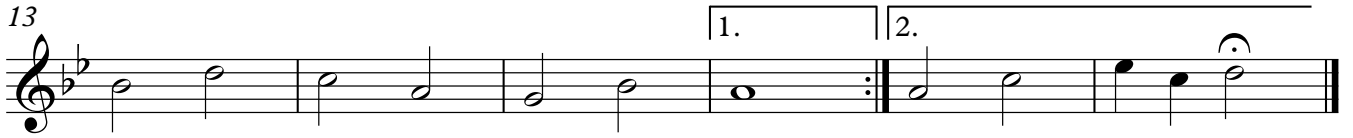

Santo (Heilig)

Clarinete en Sib

Adapt. canto suizo

Largo

Cejilla en traste 3
Santo (Heilig)

Fagot

Adapt. canto suizo

Largo

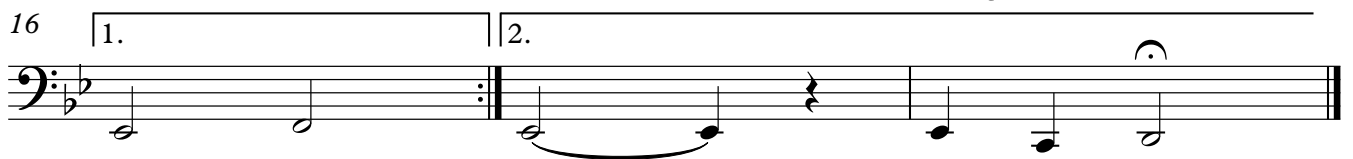

Cejilla en traste 3

Santo (Heilig)

Trompa en Fa

Adapt. canto suizo

Largo

6

12

16 1. 2.

Santo (Heilig)

Violín 1

Adapt. canto suizo

Largo
