

Ain Karem

Lámpara es tu Palabra

Arr.

Joaquín Rodríguez-Parets

Oscar Rodríguez

Lámpara es tu Palabra

Allegreto ♩ = 120

Ain Karem

D G D G A D G

Voz Lámpa-ra es tu pa - la-bra pa - ra mis pa-sos Lámpa-ra es tu pa - la-bra pa - ra mis

Voz luz en mi sen - de - ro

Flauta

Oboe

Clarinete en Sib

Fagot

Trompa en Fa

Violín 1

Allegreto ♩ = 120

Piano

D G A D G A D

Voz pa-sos ¡Luz! ¡Tu pa-la-bra es la luz! ¡Luz!

Voz luz en mi se - de - ro

Fl.

Ob.

Cl.

Fag.

Trmp.

Vln. 1

Pno.

14

G A Bm G A

fine

Voz

¡Tu pa - la - bra es la luz! Yo guar - da - ré tus jus - tos man - da mien
Mi vida, Se - ñor, es - tá siem - pre en pe - li -

Voz

Fl.

Ob.

Cl.

Fag.

Trmp.

Vln. 1

Pno.

19

Bm F#m G A A7

Voz

- tos; Se - ñor, da - me vi - da se - gún tu pro - me - sa
gro; pe - ro no ol - vi - do - tu vo - lun - tad

Voz

Fl.

Ob.

Cl.

Fag.

Trmp.

Vln. 1

Pno.

Voz
Voz

Lámpara es tu Palabra

Allegreto ♩ = 120

Ain Karem

System 1: Chords: D, G, D, G, A, D. Lyrics: Lámpa-ra es tu pa - la-bra pa - ra mis pa - sos Lámpa-ra es tu pa -

System 2: Chords: G, D, G, A, D, G, A. Lyrics: la-bra pa - ra mis pa - sos luz en mi sen - de - ro ¡Luz! ¡Tu pa - la - bra es la luz! —

System 3: Chords: D, G, A, Bm. Lyrics: luz en mi se - de - ro ¡Luz! ¡Tu pa - la - bra es la luz! — Yo guar - da - ré Mi vida, Se - ñor,

System 4: Chords: G, A. Lyrics: tus jus - tos man - da - mien - tos. es - tá siem - pre en pe - li - gro;

System 5: Chords: Bm, F#m, G, A, A7. Lyrics: Se - ñor, da - me vi - da se - gún tu pro - me - sa — pe - ro no ol - vi - do - tu vo - lun - tad —

Lámpara es tu Palabra

Flauta

Ain Karem

Allegretto ♩ = 120

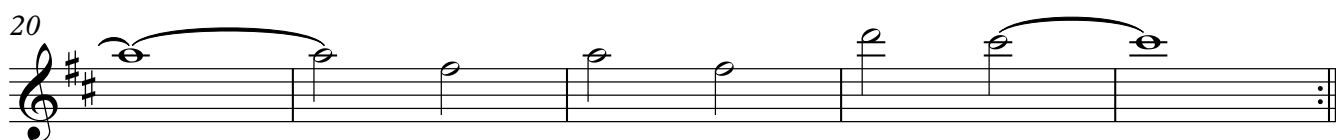
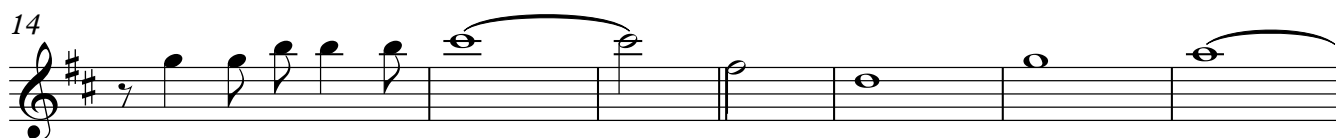

Lámpara es tu Palabra

Oboe

Allegretto ♩ = 120

Ain Karem

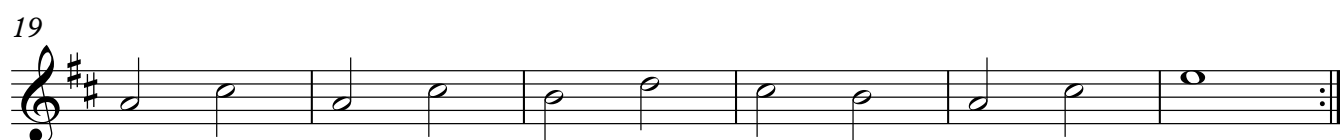
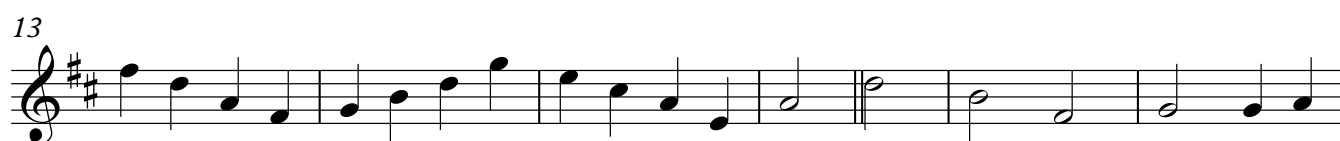

Lámpara es tu Palabra

Clarinete en Sib

Allegretto ♩ = 120

Ain Karem

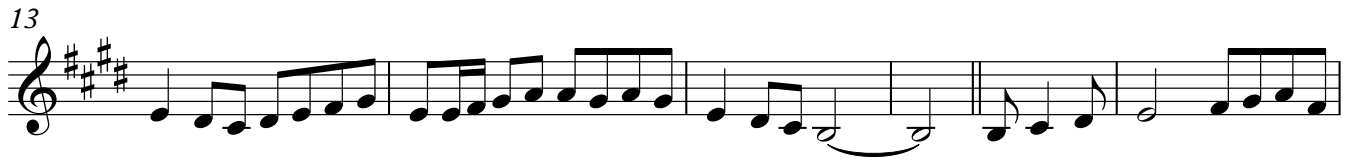

Lámpara es tu Palabra

Fagot

Allegreto ♩ = 120

Ain Karem

6

12

18

Lámpara es tu Palabra

Trompa en Fa

Allegretto ♩ = 120

Ain Karem

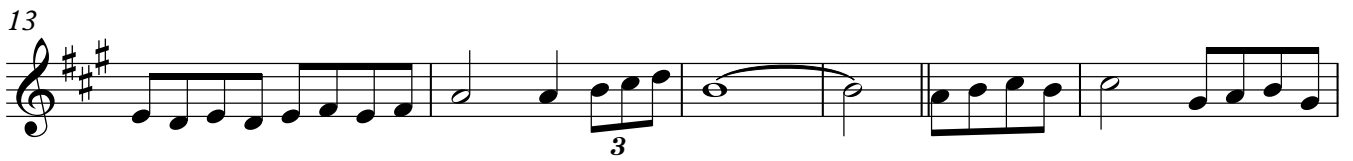
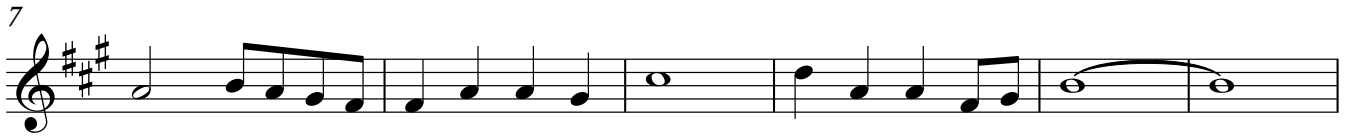

Lámpara es tu Palabra

Violín 1

Allegretto ♩ = 120

Ain Karem

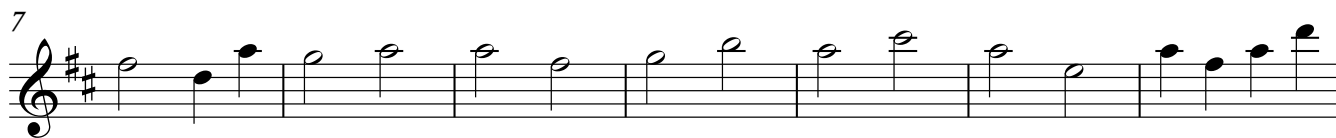

Piano

Lámpara es tu Palabra

Ain Karem

Allegretto ♩ = 120

6

11

16

21
