

# Ave María

Verbum Panis

# Ave María

Verbum Panis

♩ = 72

Musical score for Ave María, featuring multiple instruments and vocal parts. The score is written in G major (one sharp) and common time (C). The tempo is marked as ♩ = 72. The instruments and parts are:

- Voz (Vocal): Two staves, both showing rests.
- Flauta (Flute): Treble clef, G major key signature. Part 1: Quarter note G, quarter note A, eighth note B, quarter note A, quarter note G, quarter rest. Part 2: Quarter note G, quarter note A, eighth note B, quarter note A, quarter note G, quarter rest. Part 3: Quarter note G, quarter note A, eighth note B, quarter note A, quarter note G, quarter rest. Part 4: Quarter note G, quarter note A, eighth note B, quarter note A, quarter note G, quarter rest.
- Clarinete en Sib (Clarinet in Bb): Treble clef, B major key signature (two sharps). Part 1: Quarter rest. Part 2: Quarter note G, quarter note A, eighth note B, quarter note A, quarter note G, quarter rest. Part 3: Quarter note G, quarter note A, eighth note B, quarter note A, quarter note G, quarter rest. Part 4: Quarter note G, quarter note A, eighth note B, quarter note A, quarter note G, quarter rest.
- Saxofón Contralto (Alto Saxophone): Treble clef, B major key signature (two sharps). Part 1: Quarter note G, quarter note A, eighth note B, quarter note A, quarter note G, quarter rest. Part 2: Quarter note G, quarter note A, eighth note B, quarter note A, quarter note G, quarter rest. Part 3: Quarter note G, quarter note A, eighth note B, quarter note A, quarter note G, quarter rest. Part 4: Quarter note G, quarter note A, eighth note B, quarter note A, quarter note G, quarter rest.
- Trompeta en Sib (Trumpet in Bb): Treble clef, B major key signature (two sharps). Part 1: Quarter note G, quarter note A, eighth note B, quarter note A, quarter note G, quarter rest. Part 2: Quarter note G, quarter note A, eighth note B, quarter note A, quarter note G, quarter rest. Part 3: Quarter note G, quarter note A, eighth note B, quarter note A, quarter note G, quarter rest. Part 4: Quarter note G, quarter note A, eighth note B, quarter note A, quarter note G, quarter rest.
- Guitarra acústica (Acoustic Guitar): Treble clef, G major key signature (one sharp). Part 1: Quarter note G, quarter note A, eighth note B, quarter note A, quarter note G, quarter rest. Part 2: Quarter note G, quarter note A, eighth note B, quarter note A, quarter note G, quarter rest. Part 3: Quarter note G, quarter note A, eighth note B, quarter note A, quarter note G, quarter rest. Part 4: Quarter note G, quarter note A, eighth note B, quarter note A, quarter note G, quarter rest.
- Violín I (Violin I): Treble clef, G major key signature (one sharp). Part 1: Quarter note G, quarter note A, eighth note B, quarter note A, quarter note G, quarter rest. Part 2: Quarter note G, quarter note A, eighth note B, quarter note A, quarter note G, quarter rest. Part 3: Quarter note G, quarter note A, eighth note B, quarter note A, quarter note G, quarter rest. Part 4: Quarter note G, quarter note A, eighth note B, quarter note A, quarter note G, quarter rest.
- Violín II (Violin II): Treble clef, G major key signature (one sharp). Part 1: Quarter note G, quarter note A, eighth note B, quarter note A, quarter note G, quarter rest. Part 2: Quarter note G, quarter note A, eighth note B, quarter note A, quarter note G, quarter rest. Part 3: Quarter note G, quarter note A, eighth note B, quarter note A, quarter note G, quarter rest. Part 4: Quarter note G, quarter note A, eighth note B, quarter note A, quarter note G, quarter rest.
- Viola: Alto clef, G major key signature (one sharp). Part 1: Quarter note G, quarter note A, eighth note B, quarter note A, quarter note G, quarter rest. Part 2: Quarter note G, quarter note A, eighth note B, quarter note A, quarter note G, quarter rest. Part 3: Quarter note G, quarter note A, eighth note B, quarter note A, quarter note G, quarter rest. Part 4: Quarter note G, quarter note A, eighth note B, quarter note A, quarter note G, quarter rest.
- Violonchelo (Cello): Bass clef, G major key signature (one sharp). Part 1: Quarter note G, quarter note A, eighth note B, quarter note A, quarter note G, quarter rest. Part 2: Quarter note G, quarter note A, eighth note B, quarter note A, quarter note G, quarter rest. Part 3: Quarter note G, quarter note A, eighth note B, quarter note A, quarter note G, quarter rest. Part 4: Quarter note G, quarter note A, eighth note B, quarter note A, quarter note G, quarter rest.

Chord diagrams for the acoustic guitar part:

- Measure 1: D (x02321), A (x02020)
- Measure 2: bm (no diagram)
- Measure 3: G (x02321), D (x02321), A (x02020)
- Measure 4: Em (no diagram), G (x02321)

5

Voz

A ve Ma ri i a A a a ve

Voz

A ve Ma ri i a a A a a ve

Fl.

Cl. La

Alto Sax.

Tpt. en Sib

D A G D A

Contr. II Guit.

Vln. I

Vln. II

Vla.

Vc.

Pno.

8

Voz

A ve Ma ri i a

Voz

A ve Ma ri i a a

Fl.

Cl. La

Alto Sax.

Tpt. en Sib

em G D A G bm

Contr. II Guit.

Vln. I

Vln. II

Vla.

Vc.

Pno.

11

Voz

A a a ve Ma dre de laes pera y mu

Voz

A a a ve

Fl.

Cl. La

Alto Sax.

Tpt. en Sib

D A D D

Contr. II Guit.

Vln. I

Vln. II

Vla.

Vc.

Pno.

14

Voz

jer de laes pe ran za o ra pro no o bis

Voz

Ma dre de sonri sa y mu.

Fl.

Cl. La

Alto Sax.

Tpt. en Sib

Contr. II Guit.

Vln. I

Vln. II

Vla.

Vc.

Pno.

A

Bm

G

D

17

Voz

Ma dre de fron te\_ ray mu\_

Voz

jer de los si len\_ cios o ra pro no o bis

Fl.

Cl. La

Alto Sax.

Tpt. en Sib

8  
A  
Bm  
G  
D

Contr. II Guit.

Vln. I

Vln. II

Vla.

Vc.

Pno.

20

Voz

jer a pa\_ sio na\_ da o ra pro no o bis

Voz

Ma dre del des canso y mu

Fl.

Cl. La

Alto Sax.

Tpt. en Sib

Contr. II Guit.

Vln. I

Vln. II

Vla.

Vc.

Pno.

A

Bm

G

23

Voz

A ve Ma

Voz

jer de los\_ ca mi\_ nos o ra pro no o bis A ve Ma

Fl.

Cl. La

Alto Sax.

Tpt. en Sib

A Bm A D A

Contr. II Guit.

Vln. I

Vln. II

Vla.

Vc.

Pno.

26

Voz ri i a A a a ve

Voz ri i a a A a a ve

Fl.

Cl. La

Alto Sax.

Tpt. en Sib G D A G

Contr. II Guit. bm em

Vln. I

Vln. II

Vla.

Vc.

Pno.

29

Voz

A ve Ma ri i a — A a a ve —

Voz

A ve Ma ri i a — a A a a ve —

Fl.

Cl. La

Alto Sax.

Tpt. en Sib

Contr. II Guit.

Vln. I

Vln. II

Vla.

Vc.

Pno.

32

1. 2.

Voz

ve

Voz

ve

Fl.

Cl. La

Alto Sax.

Tpt. en Sib

Contr. II Guit.

Vln. I

Vln. II

Vla.

Vc.

Pno.

# Ave María

Voz

Verbum Panis

$\text{♩} = 72$

**4**

A ve Ma ri i a A a a ve

9

A ve Ma ri i a A a a ve Ma dre de laes pera y mu

14 **3**

jer de laes pe ran za o ra pro no o bis

19

Ma dre de fron te ray mu jer a pa sio na da o ra pro no o bis

22 **3**

A ve Ma ri i a A a a ve

29

A ve Ma ri i a A a a ve 1. 2. ve

# Ave María

Voz

Verbum Panis

$\text{♩} = 72$   
4

A ve Ma rí i a\_\_ a A a a ve A ve Ma

10  
3

ri i a\_\_ a A a a ve Ma dre de sonri sa y mu

17  
3

jer de los si len\_ cios o ra pro no o bis

22

Ma dre del des canso y mu jer de los\_ ca mi\_ nos o ra pro no o bis

25

A ve Ma ri i a\_\_ a A a a ve\_\_

29  
1. 2.

A ve Ma rí i a\_\_ a A a a ve\_\_ ve

# Ave María

Flauta

Verbum Panis

$\text{♩} = 72$

# Ave María

Clarinete en Sib

Verbum Paris

♩ = 72

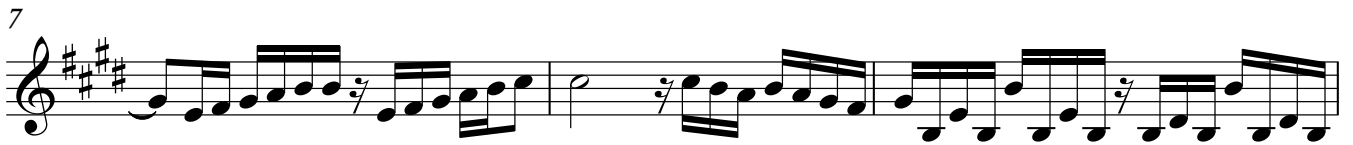
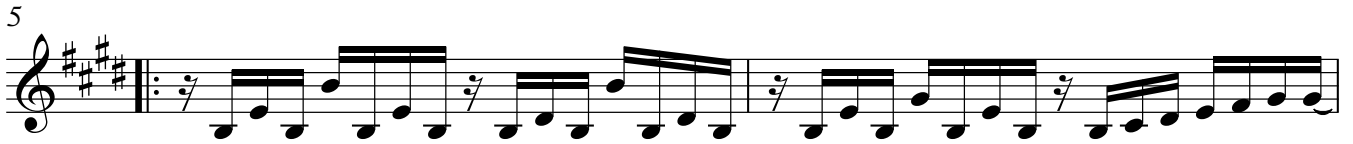

Clarinete en Si $\flat$

31

# Ave María

Saxofón Contralto

Verbum Panis

$\text{♩} = 72$

6

12

20

27

31

1. 2.

# Ave María

Violín I

Verbum Panis

♩ = 72

8

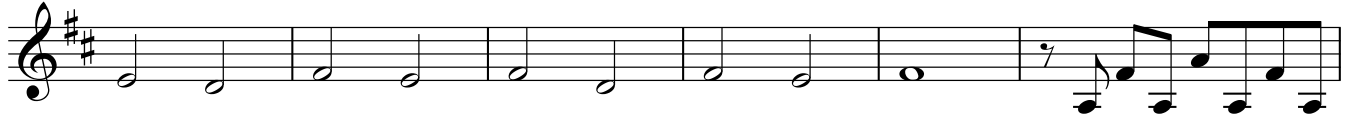

14

18

22

27

# Ave María

Violín II

Verbum Panis

♩ = 72

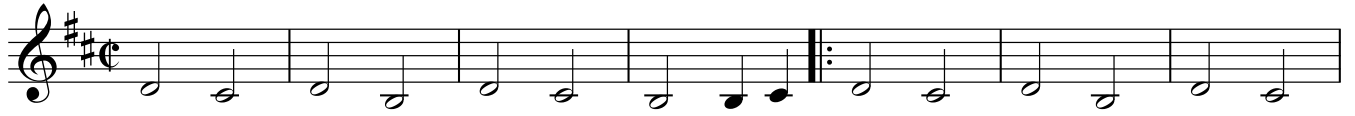

8

14

18

22

27

# Ave María

Viola

Verbum Panis

♩ = 72

8

16

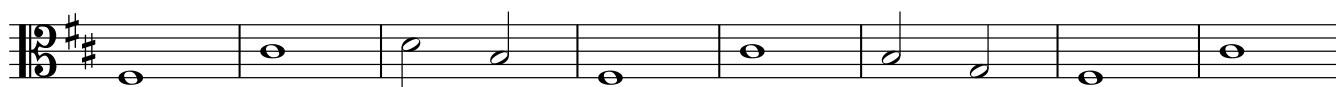

24

29

# Ave María

Violonchelo

Verbum Panis

♩ = 72

8

16

24

29

# Ave María

Piano

Verbum Panis

♩ = 72

18

22

25

27

29

31
